

287c



दिल्ली विकास प्राधिकरण
DELHI DEVELOPMENT AUTHORITY
रोहिणी योजना कार्यालय
ROHINI PLANNING OFFICE

AREA STATEMENT

TOTAL AREA OF POCKET 5720.36 SQ.M.

DETAILS OF PLOT

PLOT NO.	USE	AREA (IN SQ.M.)
1	BANQUET HALL	2845.57
2	BANQUET HALL	2762.34
	CIRCULATION	112.45

NOTE :

- THE DRAWING IS BASED ON ACTUAL DEMARCATION OF PLOTS AND ROADS DONE AT SITE AND REPORTED BY AE-I, RPD-4 AND AE-II, RPD-4 AND FORWARDED BY SE/CC-6 VIDE FILE NO. F4(633)A/CS/EE/RPD-4/DDA/2012-13/598 DATED 17.04.2013.
- ALL DIMENSIONS ARE IN METERS. ONLY WRITTEN DIMENSIONS ARE TO BE FOLLOWED.
- THE PROPOSAL AS REFLECTED IN AGENDA WAS APPROVED IN THE 323rd SCREENING COMMITTEE MEETING HELD ON 29.05.2014 VIDE ITEM NO. 51:2014.

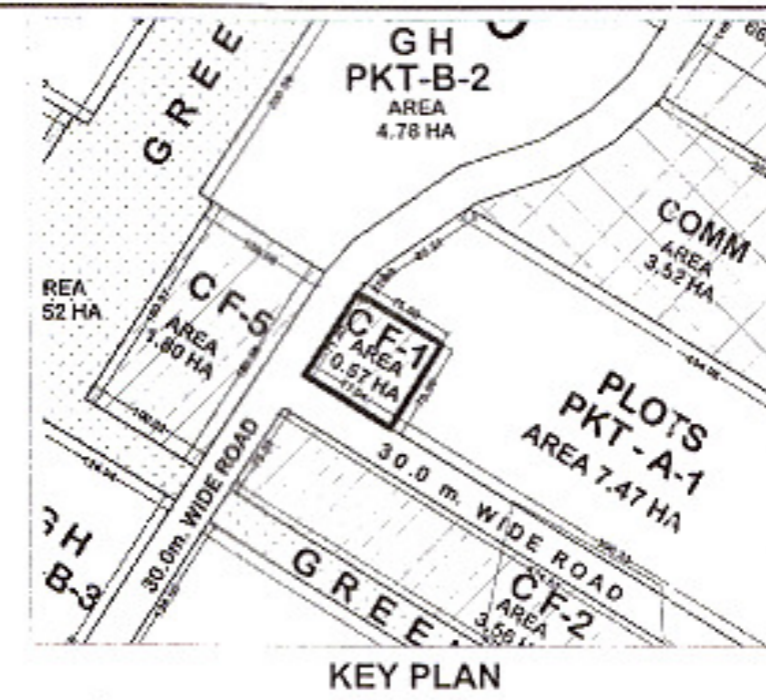

KEY PLAN

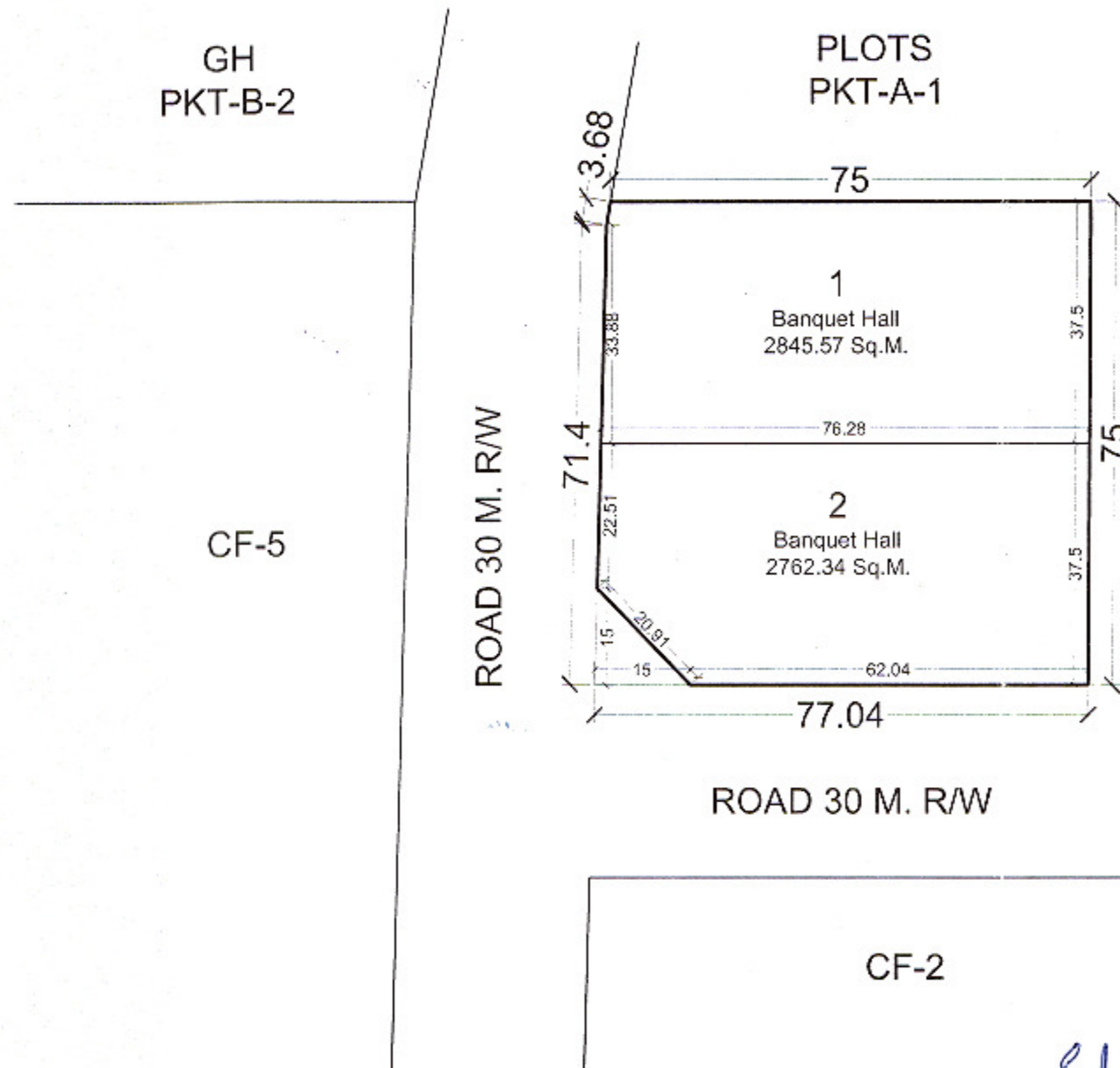

DELHI DEVELOPMENT AUTHORITY
HUPW-CO-ORDINATION
VERIFIED
This proposal was considered in the
323rd Screening Committee
Meeting held on 29.5.2014
vide Item no. 51:2014
Dy. Director (Arch.) Cbr.

PLOTS PKT-A-1
DELHI DEVELOPMENT AUTHORITY
CERTIFIED
Approved in 323rd Screening
Committee Meeting Dt. 29-05-2014
vide Item No. 51:2014
Sign. Vinod Sankle 24/06/2014
Name VINOD SANKLE
Designation DIRECTOR (PLG.)

The Proposal has been approved by
the 323rd Screening Committee
held on 29-5-14 vide item No. 51:2014
in File No. DIR (PLG.) R/5035/NF/2014

PLG. ASSTT. 23/6/14
ASSTT. DIR. (PLG.) R-II 24/6/14
DY. DIR. (PLG.) 24/06/14

FILE No: DIR(PLG)/R/5035/N.F./2014

PROPOSED LAYOUT PLAN OF
COMMUNITY FACILITIES POCKET (CF-1)
IN SECTOR 35, PHASE V, ROHINI

मान SCALE	1:1000	
तारीख DATE	JUNE 2014	
योजना सहायक PLG. ASSTT.	सहायक निदेशक (योजना) ASSTT. DIR. (PLG.) (ON CONTRACT)	
सहायक निदेशक (योजना) ASSTT. DIR. (PLG.)		
उप निदेशक (योजना) DY. DIR. (PLG.)		
निदेशक (योजना) DIRECTOR (PLG.)		

291C



दिल्ली विकास प्राधिकरण
DELHI DEVELOPMENT AUTHORITY
रोहिणी योजना कार्यालय
ROHINI PLANNING OFFICE

AREA STATEMENT

TOTAL AREA OF POCKET	35646.16 SQ.M.
AREA UNDER BUILT-UP (UNACQUIRED AREA)	19774.95 SQ.M.
NET AREA OF POCKET	15871.19 SQ.M.

DETAILS OF PLOT	PLOT NO.	USE	AREA (IN SQ.M.)
	1	BANQUET HALL	2958.31
	2	SR. SECONDARY SCHOOL	6300.00
	3	SR. SECONDARY SCHOOL	6500.42
		CIRCULATION	112.46

NOTE :

- THE DRAWING IS BASED ON ACTUAL DEMARCATION OF PLOTS AND ROADS DONE AT SITE AND REPORTED BY AE-I, RPD-4 AND AE-II, RPD-4 AND FORWARDED BY SE/CC-6 VIDE FILE NO. F4(633)A/CS/EE/RPD-4/DDA/2012-13/598 DATED 17.04.2013.
- ALL DIMENSIONS ARE IN METERS. ONLY WRITTEN DIMENSIONS ARE TO BE FOLLOWED.
- THE PROPOSAL AS REFLECTED IN AGENDA WAS APPROVED IN THE 323rd SCREENING COMMITTEE MEETING HELD ON 29.05.2014 VIDE ITEM NO. 51:2014.

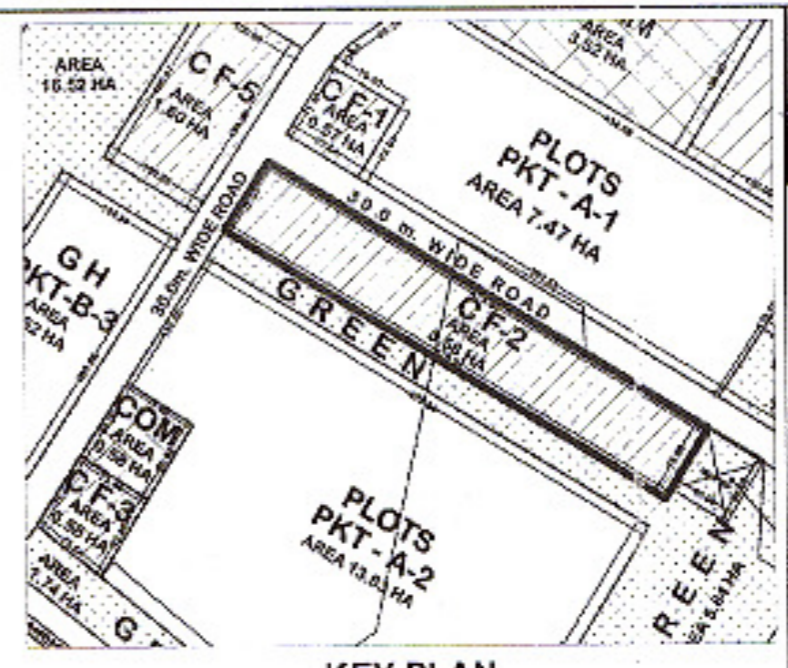

KEY PLAN

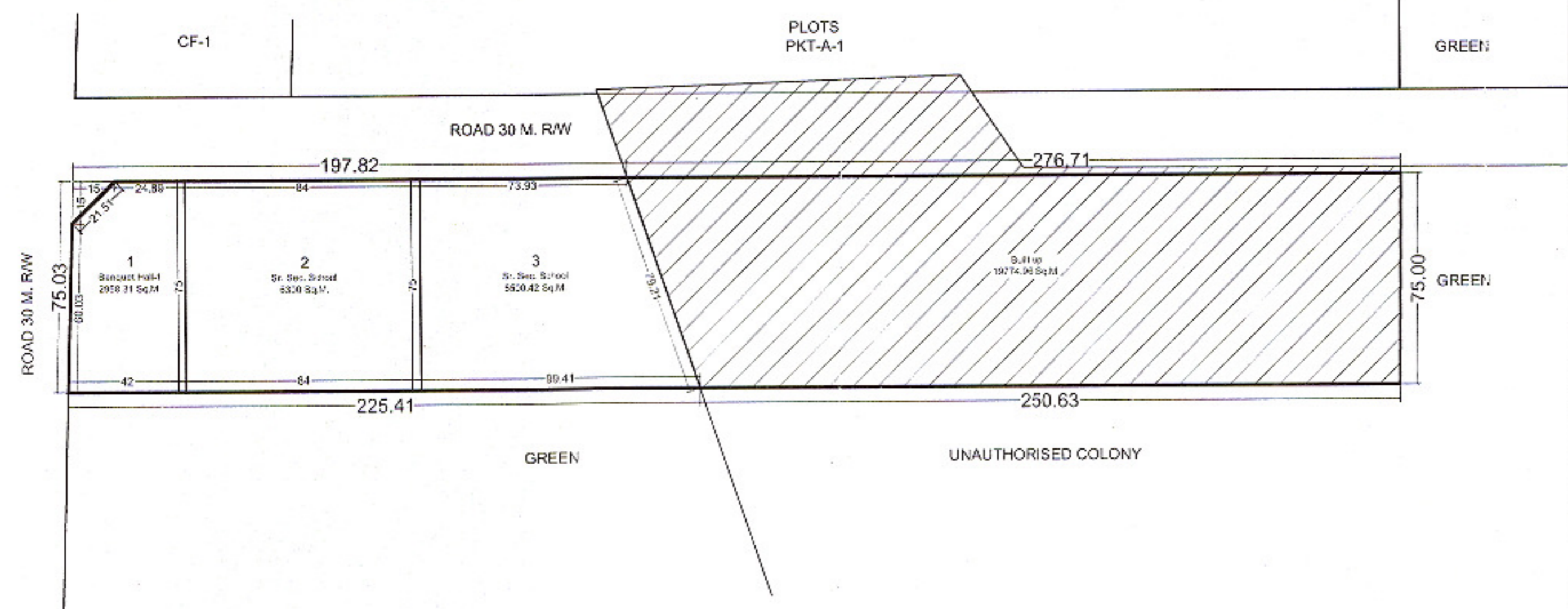

DELHI DEVELOPMENT AUTHORITY
HUPW-CO.ORDINATION UNIT
VERIFIED
This proposal was considered in the
323rd Screening Committee
Meeting held on 29.5.2014
vide item no. 51:2014
Director (Arch.) Coord

DELHI DEVELOPMENT AUTHORITY
CERTIFIED
Approved in 323rd Screening
Committee Meeting Dt. 29.05.2014
vide Item No. 51:2014
Sign: Vinod Sakle 24/06/2014
Name: VINOD SAKLE
DIRECTOR (PLG.)

The Proposal has been approved by
the 323rd Screening Committee
held on 29.5.14 vide item No. 51:2014
in File No. DIR(PLG)R/5035/NF/2014

PLG. ASSTT.

ASSTT. DIR. (PLG.) R-II

Asstt. Dir. (PLG.)

FILE No: DIR(PLG)R/5035/N.F./2014

**PROPOSED LAYOUT PLAN OF
COMMUNITY FACILITIES POCKET (CF-2)
IN SECTOR 35, PHASE V, ROHINI**

माप SCALE	1:2000	
तारीख DATE	JUNE 2014	
योजना सहायक PLG. ASSTT.	सहायक निदेशक (योजना) ASSTT. DIR. (PLG.) (ON CONTRACT)	
सहायक निदेशक (योजना) ASSTT. DIR. (PLG.)		
उप निदेशक (योजना) DY. DIR. (PLG.)		
निदेशक (योजना) DIRECTOR (PLG.)		

रोहिणी
ROHINI
योजना कार्यालय नई दिल्ली 110085
PLANNING OFFICE, NEW DELHI 110085

डाईग संख्या :
DRG. NO.
2

26/C



दिल्ली विकास प्राधिकरण
DELHI DEVELOPMENT AUTHORITY
रोहिणी योजना कार्यालय
ROHINI PLANNING OFFICE

AREA STATEMENT

TOTAL AREA OF POCKET 5861.61 SQ.M.
DETAILS OF PLOT

PLOT NO.	USE	AREA (IN SQ.M.)
1	BANQUET HALL	2127.81
2	DISPENSARY	1001.20
3	RELIGIOUS	406.28
4	RELIGIOUS	400.00
5	COACHING/TRAINING CENTER	500.00
6	(CF) COMMUNITY FACILITY	537.06
	CIRCULATION	889.26

- NOTE :**
- THE DRAWING IS BASED ON ACTUAL DEMARICATION OF PLOTS AND ROADS DONE AT SITE AND REPORTED BY AE-I, RPD-4 AND AE-II, RPD-4 AND FORWARDED BY SE/CC-6 VIDE FILE NO. F4(633)A/CS/EE/RPD-4/DDA/2012-13/598 DATED 17.04.2013.
 - ALL DIMENSIONS ARE IN METERS. ONLY WRITTEN DIMENSIONS ARE TO BE FOLLOWED.
 - THE PROPOSAL AS REFLECTED IN AGENDA WAS APPROVED IN THE 323rd SCREENING COMMITTEE MEETING HELD ON 29.05.2014 VIDE ITEM NO. 51:2014.

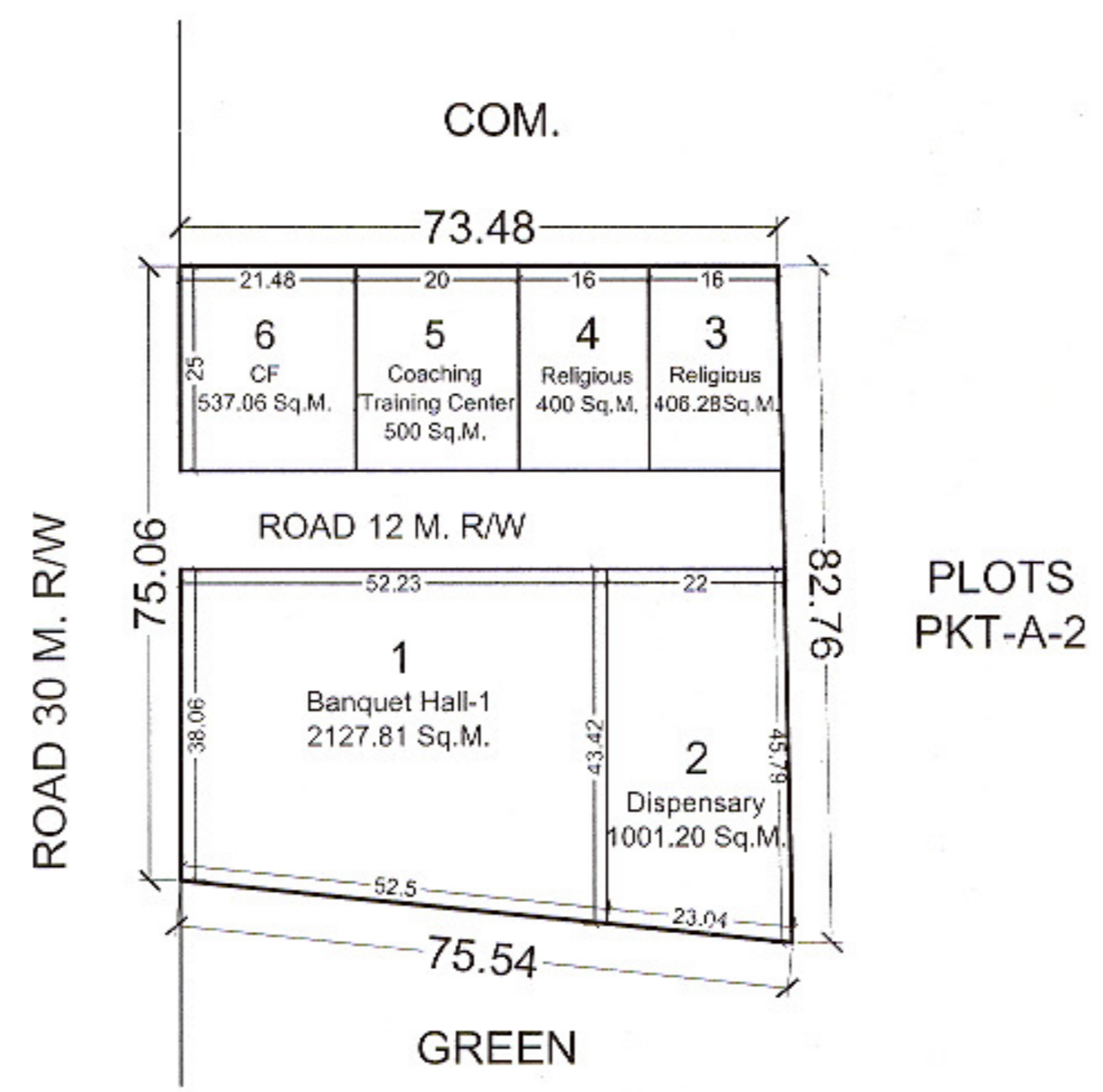
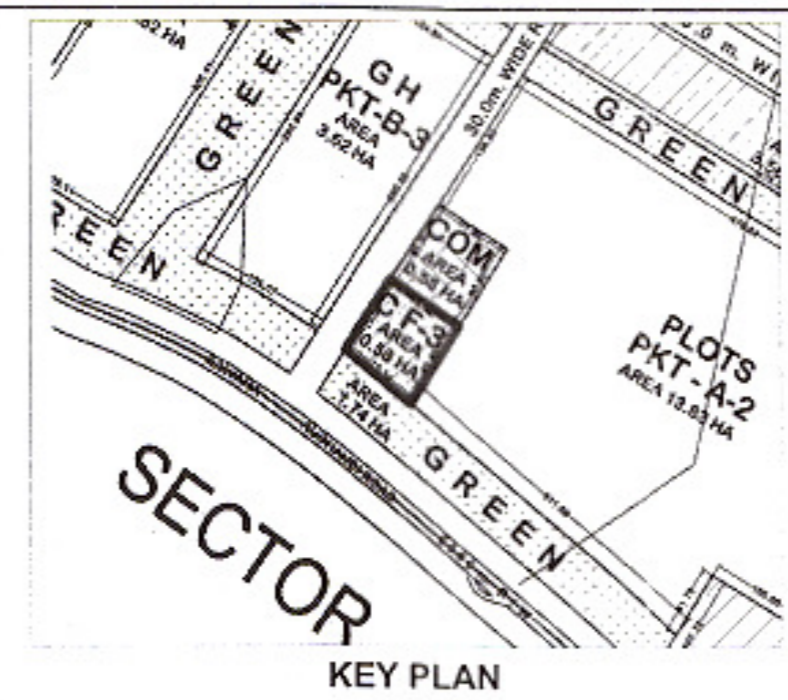

GH
PKT-B-3

GREEN

DELHI DEVELOPMENT AUTHORITY
HUPW-CO-ORDINATION UNIT
VERIFIED
This proposal was considered in the
323rd Screening Committee
Meeting held on 29.5.14
vide item no. 51:2014
Director (Arch) Coord

DELHI DEVELOPMENT AUTHORITY
CERTIFIED
Approved in 323rd Screening
Committee Meeting Dt. 29-05-2014
vide Item No. 51:2014
Sign: Vinod Saxe 24/06/2014
Name: VINOD SAXE
Designation: DIRECTOR (PLG)

The Proposal has been approved by
the 323rd Screening Committee
held on 29-5-14 vide item No. 51:2014
in File No. DIR(PLG)R/5035/NP/2014

PLG. ASSTT. ASSTT. DIR(PLG) R-II DY. DIR. (PLG.)

FILE No: DIR(PLG)R/5035/N.F./2014

**PROPOSED LAYOUT PLAN OF
COMMUNITY FACILITIES POCKET (CF-3)
IN SECTOR 35, PHASE V, ROHINI**

माप SCALE	1:1000	
तारीख DATE	JUNE 2014	
योजना सहायक PLG. ASSTT.	सहायक निदेशक (योजना) ASSTT. DIR. (PLG.) (CN CONTRACT)	
सहायक निदेशक (योजना) ASSTT. DIR. (PLG.)		
उप निदेशक (योजना) DY. DIR. (PLG.)		
निदेशक (योजना) DIRECTOR (PLG.)		

रोहिणी
ROHINI
योजना कार्यालय नई दिल्ली 110085
PLANNING OFFICE, NEW DELHI 110085

योजना संख्या :
DRG. NO.
3

25/2



दिल्ली विकास प्राधिकरण
DELHI DEVELOPMENT AUTHORITY
रोहिणी योजना कार्यालय
ROHINI PLANNING OFFICE

AREA STATEMENT

TOTAL AREA OF POCKET 18000.19 SQ.M.
DETAILS OF PLOT

PLOT NO.	USE	AREA (IN SQ.M.)
1	SR. SECONDARY SCHOOL	6038.54
2	BANQUET HALL	1527.86
3	DISPENSARY	801.13
4	RELIGIOUS	405.00
5	COACHING/TRAINING CENTER	530.35
6	RELIGIOUS	405.00
7	SR. SECONDARY SCHOOL	6006.30
	CIRCULATION	2286.01

NOTE :

- THE DRAWING IS BASED ON ACTUAL DEMARCATION OF PLOTS AND ROADS DONE AT SITE AND REPORTED BY AE-I, RPD-4 AND AE-II, RPD-4 AND FORWARDED BY SE/CC-6 VIDE FILE NO. F4(633)A/CS/EE/RPD-4/DDA/2012-13/598 DATED 17.04.2013.
- ALL DIMENSIONS ARE IN METERS. ONLY WRITTEN DIMENSIONS ARE TO BE FOLLOWED.
- THE PROPOSAL AS REFLECTED IN AGENDA WAS APPROVED IN THE 323rd SCREENING COMMITTEE MEETING HELD ON 29.05.2014 VIDE ITEM NO. 51:2014.

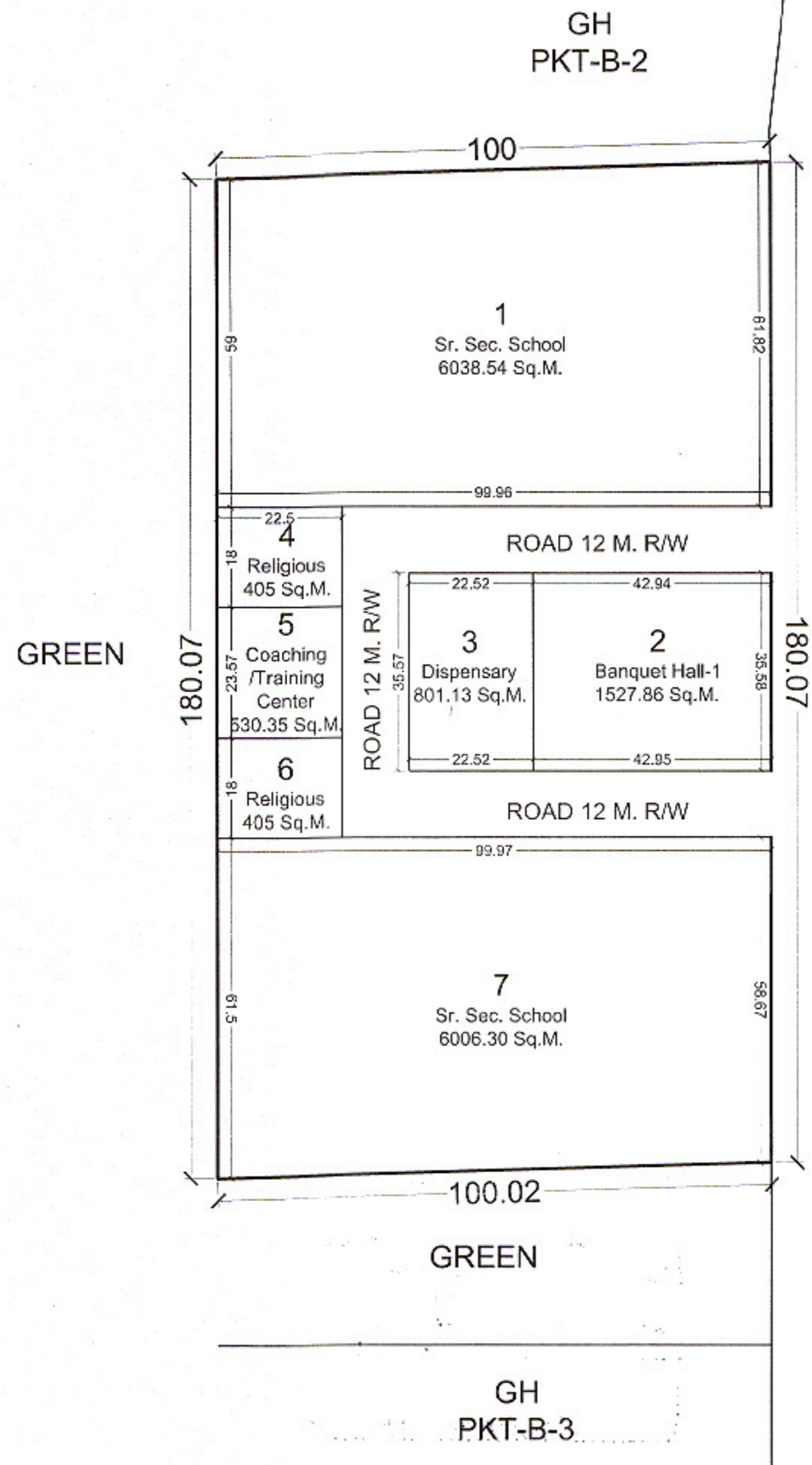
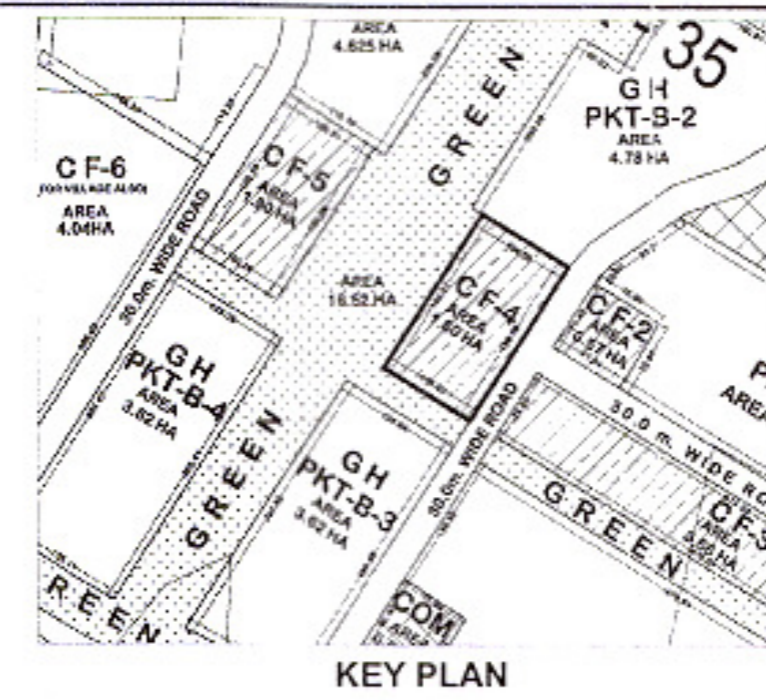

ROAD 30 M. R/W

CF-2

DELHI DEVELOPMENT AUTHORITY
CERTIFIED
Approved in 323rd Screening
Committee Meeting Dt. 29-05-2014
vide Item No. 51:2014
Sign. Vinod Sankle 24/06/2014
Name VINOD SANKLE
Designation DIRECTOR (PLG.)

The Proposal has been approved by
the 323rd Screening Committee
held on 29-5-14 vide item No. 51:2014
in File No. DIR(PLG)R/5035/NF/2014

PLG. ASSTT. ASSTT. DIR. (PLG.) R-1 DY. DIR. (PLG.)

GREEN

DELHI DEVELOPMENT AUTHORITY
HUPW-CO-ORDINATION
VERIFIED
This proposal was considered in the
323rd Screening Committee
Meeting held on 29.5.2014
vide item no. 51:2014
Director (Arch.) Coord.

PLOTS
PKT-A-2

FILE No: DIR(PLG)R/5035/N.F./2014

PROPOSED LAYOUT PLAN OF
COMMUNITY FACILITIES POCKET (CF-4)
IN SECTOR 35, PHASE V, ROHINI

SCALE	1:1000	
DATE	JUNE 2014	
योजना सहायक PLG. ASSTT.	सहायक निदेशक (योजना) ASSTT. DIR. (PLG.) (ON CONTRACT)	
सहायक निदेशक (योजना) ASSTT. DIR. (PLG.)		
उप निदेशक (योजना) DY. DIR. (PLG.)		
निदेशक (योजना) DIRECTOR (PLG.)		



AREA STATEMENT

TOTAL AREA OF POCKET 18049.68 SQ.M.
DETAILS OF PLOT

PLOT NO.	USE	AREA (IN SQ.M.)
1	SR. SECONDARY SCHOOL	6074.74
2	BANQUET HALL	1500.00
3	DISPENSARY	806.84
4	RELIGIOUS	405.00
5	COACHING/TRAINING CENTER	519.29
6	RELIGIOUS	405.00
7	SR. SECONDARY SCHOOL	6051.79
	CIRCULATION	2287.02

NOTE :

- THE DRAWING IS BASED ON ACTUAL DEMARCATION OF PLOTS AND ROADS DONE AT SITE AND REPORTED BY AE-I, RPD-4 AND AE-II, RPD-4 AND FORWARDED BY SE/CC-6 VIDE FILE NO. F4(833)/ACS/EE/PPD-4/DDA/2012-13/598 DATED 17.04.2013.
- ALL DIMENSIONS ARE IN METERS. ONLY WRITTEN DIMENSIONS ARE TO BE FOLLOWED.
- THE PROPOSAL AS REFLECTED IN AGENDA WAS APPROVED IN THE 323rd SCREENING COMMITTEE MEETING HELD ON 29.05.2014 VIDE ITEM NO. 51:2014.

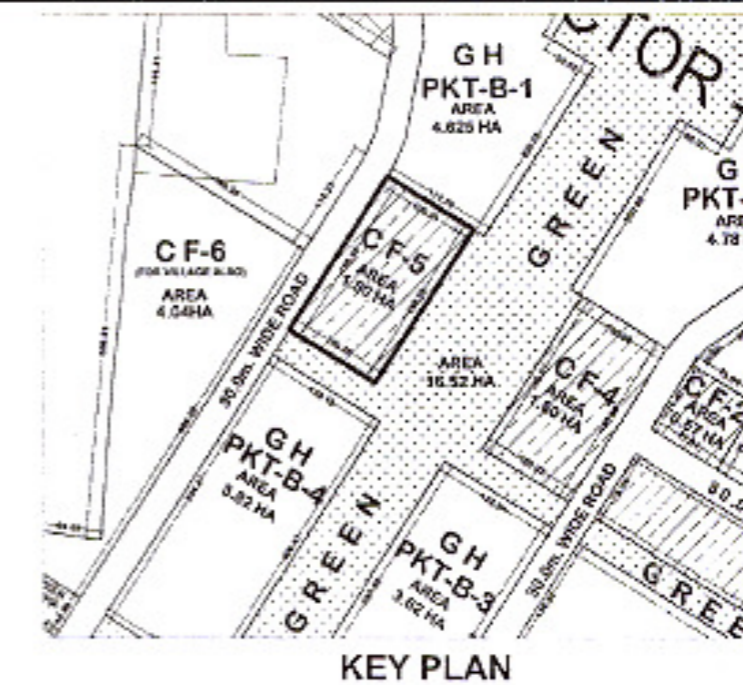

PLOTS
PKT-C-1

CF-6

ROAD 30 M. R/W

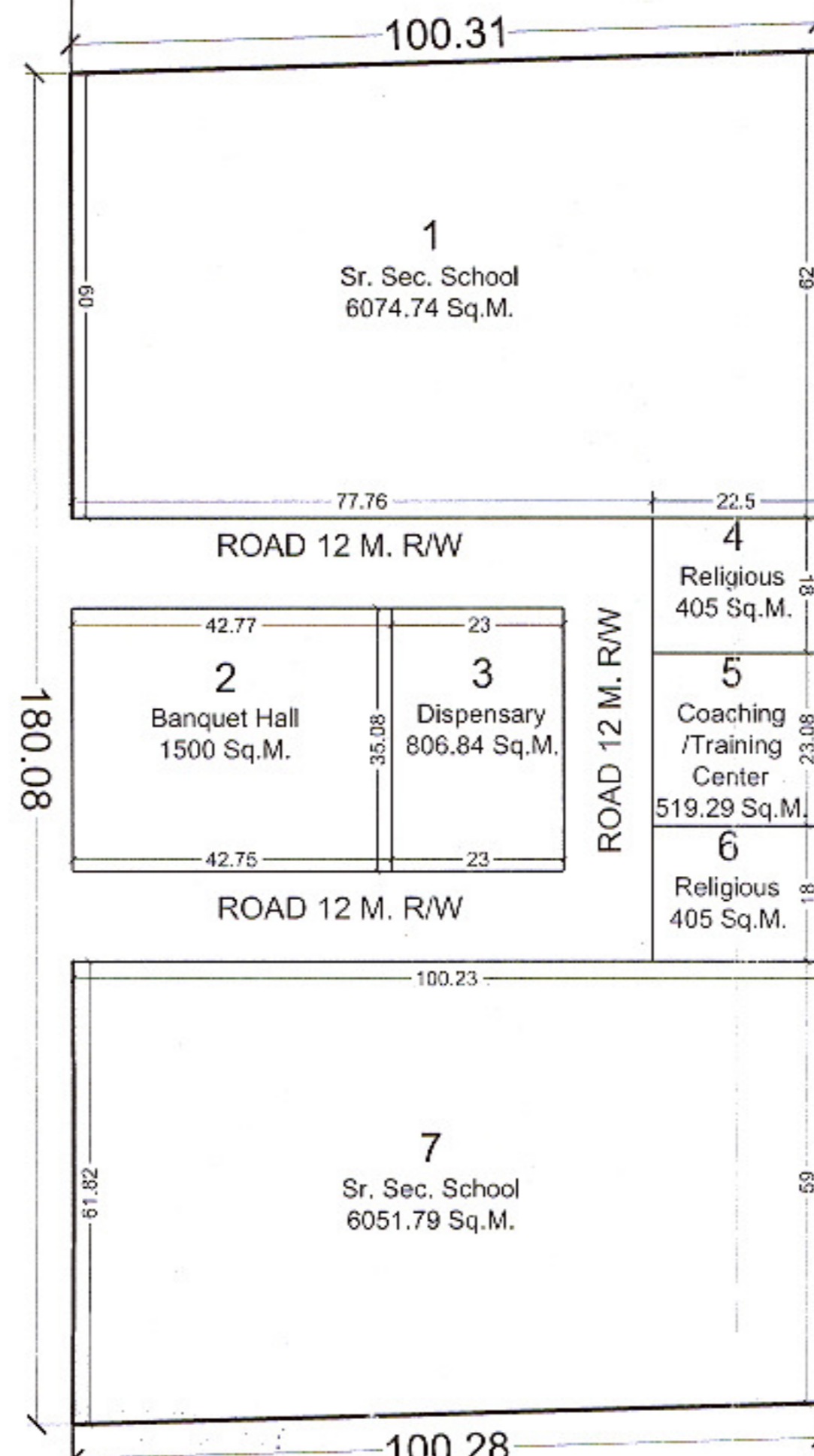

180.08 GREEN

DELHI DEVELOPMENT AUTHORITY
CERTIFIED
Approved by: 323rd Screening Committee Meeting Dt. 29-05-2014 vide Item No. 51:2014
Sign: Vinod Saini 24/06/2014
Name: VINOD SAINI
Designation: DIRECTOR (PLG)

The Proposal has been approved by the 323rd Screening Committee held on 29-5-14 vide item No. 51:2014 in File No. DIR(PLG)R/5035/NF/2014

PLG. ASSTT. ASSTT. DIR(PLG.) R-II DY. DIR. (PLG.)

FILE No: DIR(PLG)R/5035/N.F./2014

PROPOSED LAYOUT PLAN OF COMMUNITY FACILITIES POCKET (CF-5) IN SECTOR 35, PHASE V, ROHINI

SCALE	1:1000	
DATE	JUNE 2014	
योजना सहायक PLG. ASSTT.	सहायक निदेशक (योजना) ASSTT. DIR. (PLG.) (ON CONTRACT)	
सहायक निदेशक (योजना) ASSTT. DIR. (PLG.)		
उप निदेशक (योजना) DY. DIR. (PLG.)		
निदेशक (योजना) DIRECTOR (PLG.)		

DELHI DEVELOPMENT AUTHORITY
HUPW-CO-ORDINATOR
VERIFIED
This proposal was considered in the 323rd Screening Committee Meeting held on 29.5.14 vide item no. 51:2014
Director (Arch.) Coord

23/c



दिल्ली विकास प्राधिकरण
DELHI DEVELOPMENT AUTHORITY
रोहिणी योजना कार्यालय
ROHINI PLANNING OFFICE

AREA STATEMENT

TOTAL AREA OF POCKET	40467.92 SQ.M.
AREA UNDER BUILT-UP (UNACQUIRED AREA)	676.12 SQ.M.
NET AREA OF POCKET	39791.80 SQ.M.

DETAILS OF PLOT	PLOT NO.	USE	AREA (IN SQ.M.)
	1	(CF) COMMUNITY FACILITY	3698.17
	2	SR. SECONDARY SCHOOL	6134.21
	3	(CF) COMMUNITY FACILITY	2943.31
	4	COACHING/TRAINING CENTER	500.00
	5	COACHING/TRAINING CENTER	500.00
	6	DISPENSARY	890.39
	7	RELIGIOUS	412.86
	8	RELIGIOUS	400.00
	9	(CF) COMMUNITY FACILITY	1800.00
	10	BANQUET HALL	1607.84
	11	(CF) COMMUNITY FACILITY	5661.18
	12	SR. SECONDARY SCHOOL	6049.02
	13	FUEL STATION (PETROL)	1388.79
	14	(CF) COMMUNITY FACILITY	3370.01
		CIRCULATION	4436.02

NOTE :

- THE DRAWING IS BASED ON ACTUAL DEMARCATION OF PLOTS AND ROADS DONE AT SITE AND REPORTED BY AE-I, RPD-4 AND AE-II, RPD-4 AND FORWARDED BY SE/CC-6 VIDE FILE NO. F4(633)A/CS/EE/RPD-4/DDA/2012-13/598 DATED 17.04.2013.
- ALL DIMENSIONS ARE IN METERS. ONLY WRITTEN DIMENSIONS ARE TO BE FOLLOWED.
- THE PROPOSAL AS REFLECTED IN AGENDA WAS APPROVED IN THE 323rd SCREENING COMMITTEE MEETING HELD ON 29.05.2014 VIDE ITEM NO. 51:2014.

FILE No: DIR(PLG)R/5035/N.F./2014

PROPOSED LAYOUT PLAN OF COMMUNITY FACILITIES POCKET (CF-6) IN SECTOR 35, PHASE V, ROHINI

SCALE	1:2000	
DATE	JUNE 2014	
सहायक निदेशक (योजना) PLG. ASSTT.	सहायक निदेशक (योजना) ASSTT. DIR. (PLG.) (ON CONTRACT)	
सहायक निदेशक (योजना) ASSTT. DIR. (PLG.)		
उप निदेशक (योजना) DY. DIR. (PLG.)		
निदेशक (योजना) DIRECTOR (PLG.)		

रोहिणी
ROHINI
योजना कार्यालय नई दिल्ली 110085
PLANNING OFFICE, NEW DELHI, 110085

ड्राइंग संख्या : DRG. NO. 6

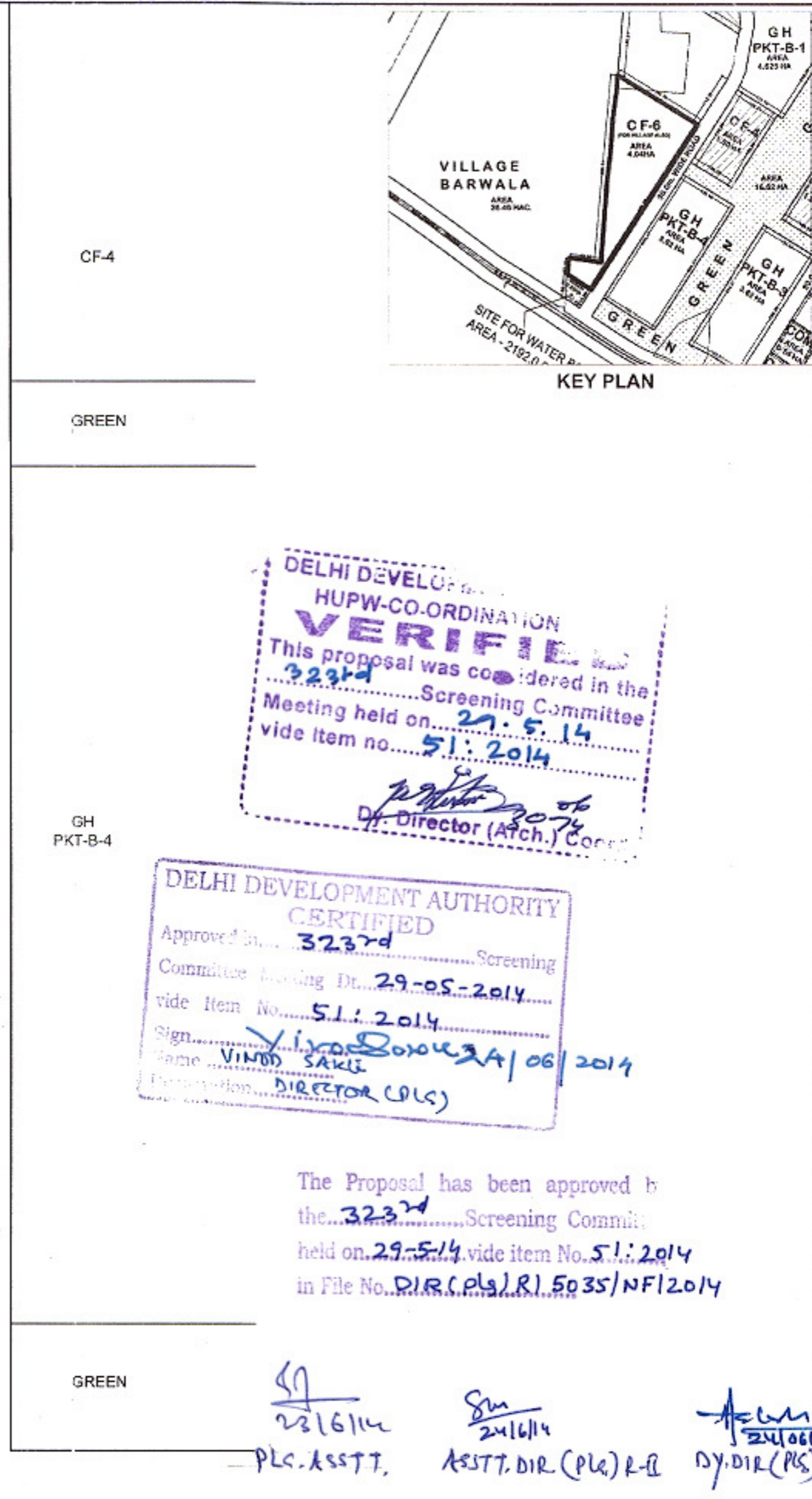
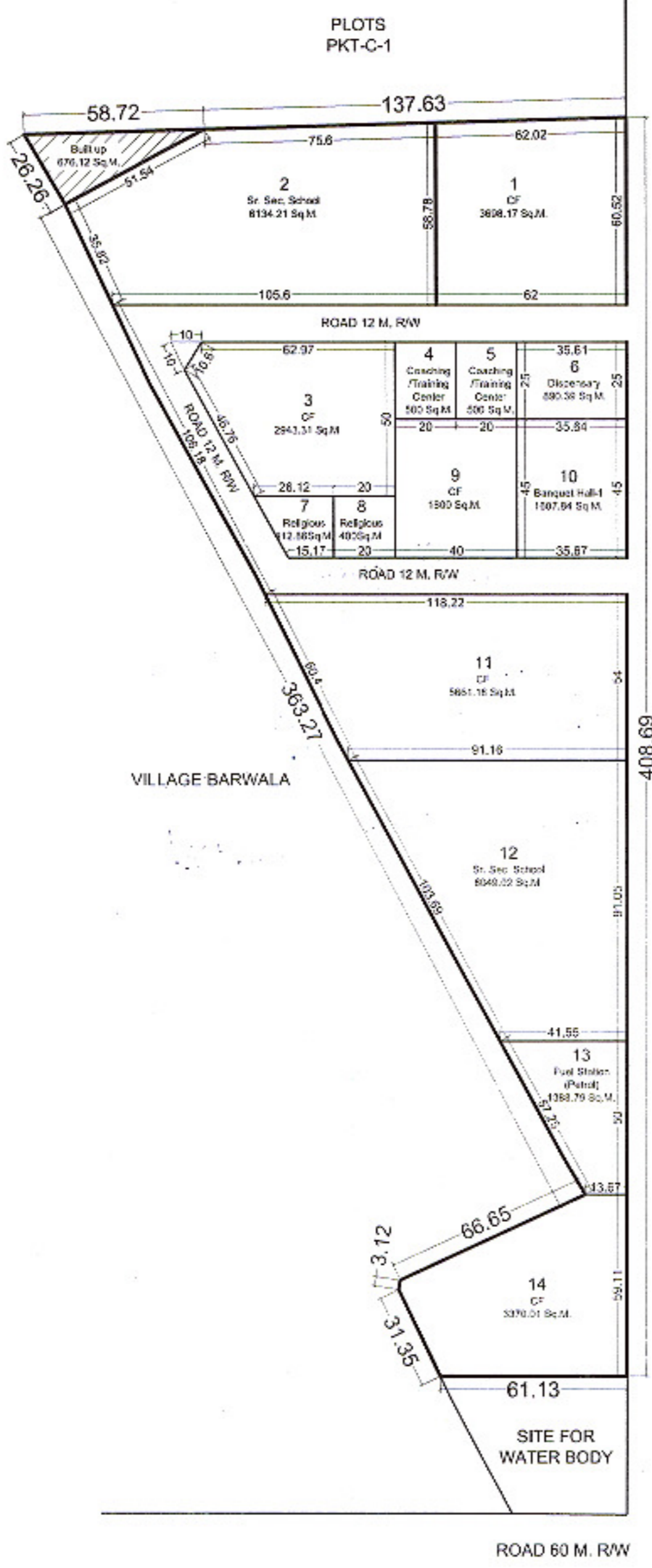
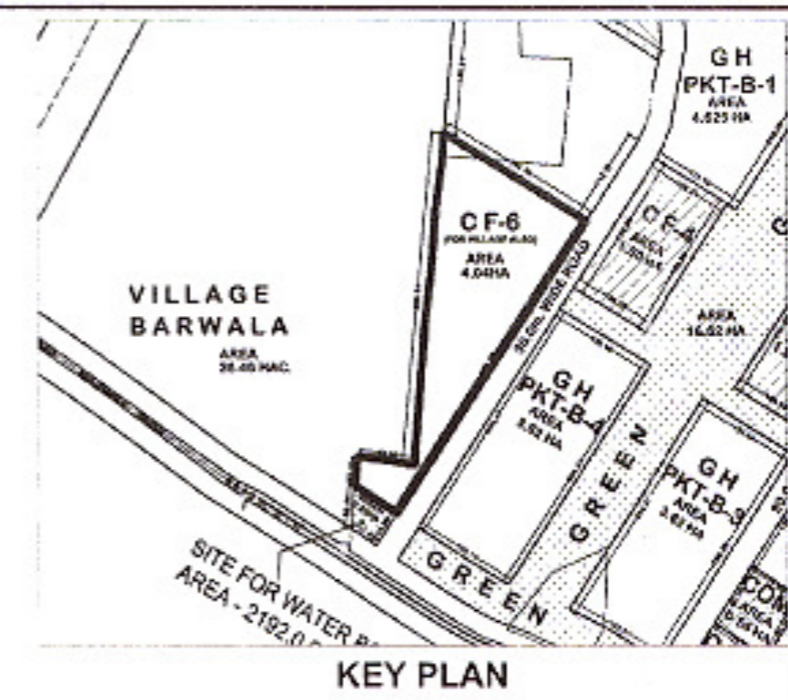

DELHI DEVELOPMENT AUTHORITY
HUPW-CO-ORDINATION
VERIFIED
This proposal was considered in the Screening Committee Meeting held on 29.5.14 vide item no. 51:2014
Dr. Director (Atch.) Comm.

DELHI DEVELOPMENT AUTHORITY
CERTIFIED
Approved in 323rd Screening Committee Meeting Dt. 29-05-2014 vide Item No. 51:2014
Sign: Vinod Sakle
Name: VINOD SAKLE
Designation: DIRECTOR (PLG.)

The Proposal has been approved by the 323rd Screening Committee held on 29-5-14 vide item No. 51:2014 in File No. DIR(PLG)R/5035/NF/2014

PLG. ASSTT. ASSTT. DIR. (PLG.) R-II DY. DIR. (PLG.)